

REV B

BUILDING C: FIRST FLOOR PLAN

SCALE: 1/8"=1'-0"

KEY PLAN

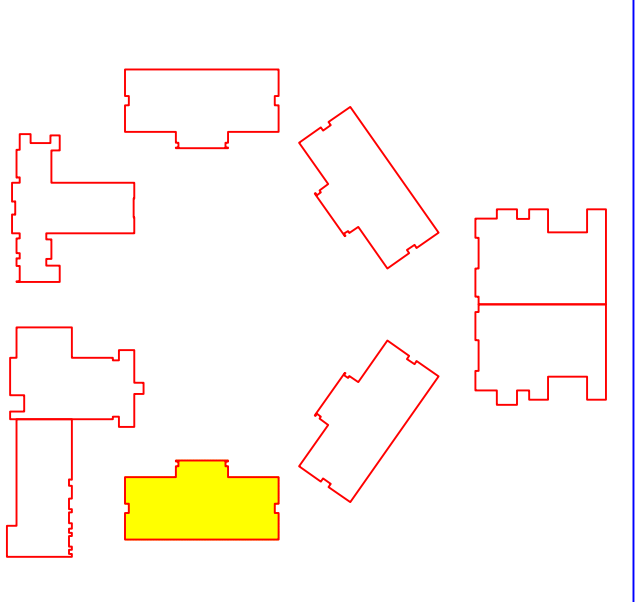

WALL LEGEND

THIS DOCUMENT HAS BEEN REVIEWED IN ACCORDANCE WITH THE REQUIREMENTS OF CCR, TITLE 24 565999

STANDARD DRAWING IS NOT APPROVED SINCE SPECIES AND VARIETIES ARE NOT LISTED

WINDOW MARK
KEY NOTE MARK
DOOR MARK
F.L.C.C. PLASTER LAMINATE
CORED CAST-IN-PLACE CONCRETE

REFERENCE NOTES
F1 CLAMET
F2 SWR, CONSTRUCTION TEL
F3 QUARRY TEL, SWR TEL
F4 ROBERTS FLOORING
F5 ROBERTS FLOORING
F6 SCALO CONCRETE
F7 RESIDENT WOOD FLOORING
F8 RESIDENT WOOD FLOORING AND WAXED HARD WAX
F9 FIVE STAR TILE

SYMBOLS LEGEND/ABBREVIATIONS
NOTE: DO NOT DIMENSION SHALL HAVE ONE ANGLE OF ACCESS TO WORK AREA AND BE AT LEAST 18" FROM WORK SURFACE.
NOTE: HAZARDOUS MATERIALS SYMBOLS WITH LISTED IN CCR, TITLE 24, 26.20.20.

THIS DOCUMENT HAS BEEN REVIEWED IN ACCORDANCE WITH THE REQUIREMENTS OF CCR, TITLE 24 565999

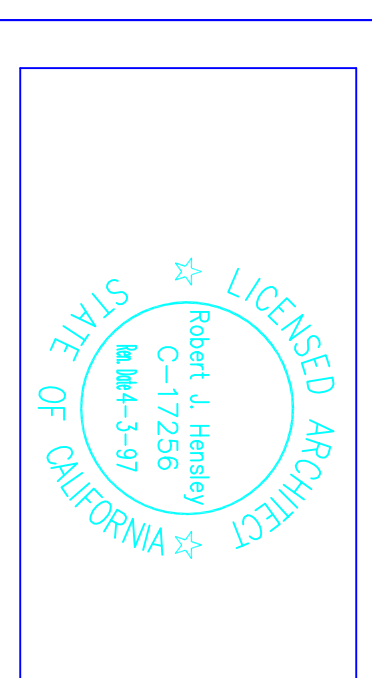

SOUTH CORONA HIGH SCHOOL
CORONA-NORCO UNIFIED SCHOOL DISTRICT

WOLF/LANG/CHRISTOPHER ARCHITECTS, INCORPORATED
Virginia Dare Tower 10470 Foothill Blvd. Rancho Cucamonga CA 91730 (714)987-5909

BUILDING C
FIRST FLOOR
PLAN

A4.1